

Faculty



Professor Ian O. Ellis
Professor of Cancer Pathology,
Nottingham University,
Past Chairman of the UK National
Co-ordinating Committee for Breast
Pathology.



Professor Stefan Dojcinov,
Consultant Histopathologist
Morrison Hospital
Swansea Bay University Health Board
United Kingdom
British Lymphoma Pathology Group Chair



Dr. David Poller MD FRCPath
Consultant Pathologist
University of Portsmouth, UK
President, UK Endocrine Pathology
Society

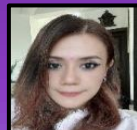

Dr. Charisma S. Fernando
Consultant Histopathologist
And Senior Lecturer
Faculty of Medical Sciences, University of
Sri Jayawardenapura



Dr. Jayanjana Asanthi
Consultant Histopathologist
Teaching Hospital Anuradhapura



Dr. Chandrani Somaratne
Consultant Histopathologist
Teaching Hospital Kurunegala



Dr. Nayana Ratnayake
Consultant Histopathologist
Teaching Hospital Kandy



Dr. Devinda Jayathilaka
Consultant Haemato-oncologist
National Cancer Institute of Sri Lanka



Dr. Priyanka Abeygunasekara
Consultant Histopathologist
National Cancer Institute of Sri Lanka



Dr. Sasikala Suresh
Consultant Haematologist
National Cancer Institute of Sri Lanka



9th International Conference ICON 2024 Breast, Thyroid and Lymphoma pathology

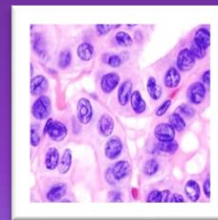
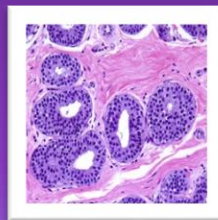
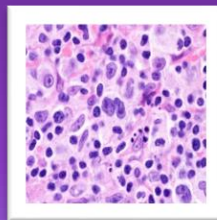

17th – 19th of October
Galle Face Hotel
Colombo

Organized by
The College of
Pathologists of Sri
Lanka
&
The Sri Lankan British
School of Pathology

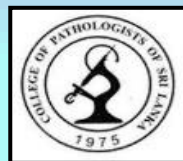

IMPORTANT DATES

Participants from overseas can join the ICON 2024 via virtual platform after completion of registration. This facility is limited to those joining from overseas

Online registration opens on the **1st of May 2024**

Early bird registration ends on the **15th of Aug 2024**

Registration should be done online by logging on to www.collegeofpathologists.com and completing the registration form online.

Registration will only be confirmed upon payment.

Full Payment can be made by cash, direct debit or cheque payable to College of Pathologists of Sri Lanka

For Sri Lankan delegates

The College of Pathologists of Sri Lanka;

BOC account number – 0001780881

(Branch - Regent Street)

For foreign delegates –

The College of Pathologists of Sri Lanka

Sampath bank

account number - 013560000027

(Branch - Gangodawila)

Refund Policy

50% of the fee is refundable if the request is made before the 15th of August 2024.

For assistance please email : iconsl2024@gmail.com

Registration Fees

Category	On or before 15th of Aug	After 15th of Aug
Post Graduate Trainee (Sri Lankan)	SL Rs 8,000	SL Rs 10,000
Consultant (Sri Lankan)	SL Rs 15,000	SL Rs 17,000
Full registration SAARC delegates	USD 350	USD 400
Full registration Non SAARC delegates	USD 400	USD 450
Full registration (virtual) SAARC and non SAARC	USD 200	USD 250
Foreign delegates day registration	USD 200	USD 250
Sri Lankan delegates day registration	SL Rs. 7500	SL Rs 8500

ABSTRACTS

Abstracts can be submitted online through our college website.

www.collegeofpathologists.com

Abstract submission opens – 15th February 2024

Abstract submission deadline – 31 st May 2024



CONTACT US

Conference Coordinators, ICON 2024
College of Pathologists of Sri Lanka
PGIM Academic Center,
No. 85, Rodney Street, Colombo 08, Sri Lanka.

Tel: +94 76410508

Email : iconsl2024@gmail.com

CONFERENCE COORDINATORS

Dr. Avanthi Rajapaksa

Mobile : +94 (77) 2096918

Email : a.d.rajapakse5@gmail.com

Dr. Sandini Gunaratne

Mobile : +94 (71) 277 4538

Email: sandigunaratne@gmail.com



Visit Sri Lanka, the pearl of the Indian Ocean!

DAY 1 -17th October 2024

REGISTRATION AND INTRODUCTION TO THE PROGRAMME		
07:15 – 8.00 am		
08:00 –09:00 am	Benign epithelial proliferations including ER positive and ER negative precursors of malignancy in breast	Professor Ian Ellis
09:00 –10:00 am	Papillary lesions of the breast	Professor Ian Ellis
10:00 –10:30 am	TEA	
10:30 –11:15 am	Breast lesions; case based interactive session/seminar	Dr. Charisma S. Fernando Dr. Jayanjana Asanathi
11:15 –12:15 pm	In-situ breast carcinoma - DCIS and LCIS – update	Professor Ian Ellis
12.15 –01.15 pm	Update on thyroid entities in WHO 2022	Dr David Poller
01:15 –02:00 pm	LUNCH	
02:00 –03:00 pm	Update on thyroid cytology terminology systems, Bethesda, UK RCPATH, Italian	Dr David Poller
03:00 –04:00 pm	Oral presentations	
04:00 –05:00 pm	Diagnostic and medico legal pitfalls in thyroid histopathology & cytology	Dr David Poller
05:00 –05:15 pm	TEA	

DAY 2 -18th October 2024

REGISTRATION		
07:30 –08:00 am		
08:00 –09:00 am	Risk stratification in thyroid cancer, the role of pathology	Dr David Poller
09:00 –10:00 am	Molecular pathology of thyroid and its impact on diagnosis, treatment and prognosis	Dr David Poller
10:00 –10:30 am	TEA	
10:30 –11:15 am	Case discussion based on latest WHO thyroid tumour classification using histological, immunohistochemical and molecular biomarkers in Sri Lanka	Dr. Nayana Ratnayake Dr. Chandrani Somaratne
11:15 –12:15 pm	Approach to lymph node assessment (including molecular testing strategies)	Professor Stefan Dojcinov
12.15 –01.15 pm	Classification of invasive breast carcinoma- update	Professor Ian Ellis
01:15 –02:00 pm	LUNCH	
02:00 –03:00 pm	Fibro epithelial tumours of the breast	Professor Ian Ellis
03:00 –04:00 pm	WHO-HAEM5 and ICC - Comparative analysis of classification changes	Professor Stefan Dojcinov
04:00 –05:00 pm	Hodgkin lymphoma and the “grey zones”	Professor Stefan Dojcinov
05.00 –05.15 pm	TEA	

DAY 3-19th October 2024

REGISTRATION		
07:30 –08:00 am		
08:00 –09:00 am	Small B-cell lymphomas	Professor Stefan Dojcinov
09:00 –10:00 am	Aggressive B-cell lymphomas	Professor Stefan Dojcinov
10:00 –10:30 am	TEA	
10:30 –11:30 am	Multidisciplinary approach for diagnosis and management of haematological malignancies in Sri Lanka – case based discussion	Dr. Sasikala Suresh Dr. Priyanka Abeygunasekara Dr. Devinda Jayatilaka
11:30 –12:30 pm	Peripheral T-cell lymphomas	Professor Stefan Dojcinov
12.30 –01.30 pm	Macroscopic handling and microscopic reporting of breast specimens-guidelines with reference to the ICCR dataset	Professor Ian Ellis
01:30 –02:15 pm	LUNCH	
02:15 –03:15 pm	Slide seminar on breast pathology	Professor Ian Ellis
03:15 –04:15 pm	Practical integrated approach to lymphoma diagnosis: Case based studies	Professor Stefan Dojcinov
04.15 –05.15 pm	CLOSING REMARKS AND TEA	